MONTPELIER HIGH SCHOOL

Mirror

1948

THE MIRROR

1948

Published by
THE SENIOR CLASS
Montpelier High School
Montpelier, Ohio

The Editor Speaks:

Success is the one thing that everybody desires. Despite the fact that two persons may be direct opposites in character, ability, and moral ideals; regardless of the fact that their religious and political beliefs do not coincide, they still are all eager, and even occasionally desperate, in their search for success. Our class is no exception to this rule. Therefore, the number one thing in which we are interested as we are graduated from high school is success, both material and spiritual. To be successful in life, one must not necessarily possess great riches, become a great leader, or be a world-famous scientist or engineer; but he must accomplish the definite objective which he has set up for himself.

In establishing this objective, we must take into consideration our abilities and our defects, and then with these facts firmly in mind we must set our goal as high as possible. We must be very careful, however, not to over estimate our abilities during this process of setting our goal, for we are living in a world of realism, and therefore must look at things in a realistic manner.

We are fortunate, indeed, in having a good high school education. Some of us will be even more fortunate in continuing our education in college. Regardless of its importance, education alone cannot be responsible for making our future successful. We must remember that it is only a technical training and must be fused with acquired knowledge and practical experience before we can obtain its total benefits.

In our unceasing search for success, foresight is another factor comparable to education and experience. Using foresight in choosing our vocation is of great importance. It gives us a definite advantage over those who have not correctly co-ordinated their thinking and thus are not able to cope with occupational problems which are continually arising. Under our present inflationary situation, two things should be of primary importance to us in choosing a job. The first is finding a vocation which will afford us a great amount of contentment. The second is selecting a field which offers us a definite chance for advancement. Initial pay is unimportant if these two needs are fulfilled. However, we should make our occupational plans flexible enough so that we can take advantage of opportunities when they arise.

The ability to get along with people and to sell ourselves to our associates and superiors is a quality of immeasurable value which is sorely lacking in many potentially great people. This is a personality trait which we should have developed considerably by now and must expand to the maximum before we can expect to be completely successful in life.

I have mentioned only a few of the many factors which it is necessary for us to acquire if we are to make our future successful. How we develop these factors and fulfill our needs is our problem. Our future is strictly up to us. As citizens of free, dynamic, ever-progressing America, we find no one to tell us what we must do and what we must not do. Our opportunities and our degree of success are limited only by our own personal deficiencies and are measured by our initiative, ability, and determination.

Bert Kizer--Editor

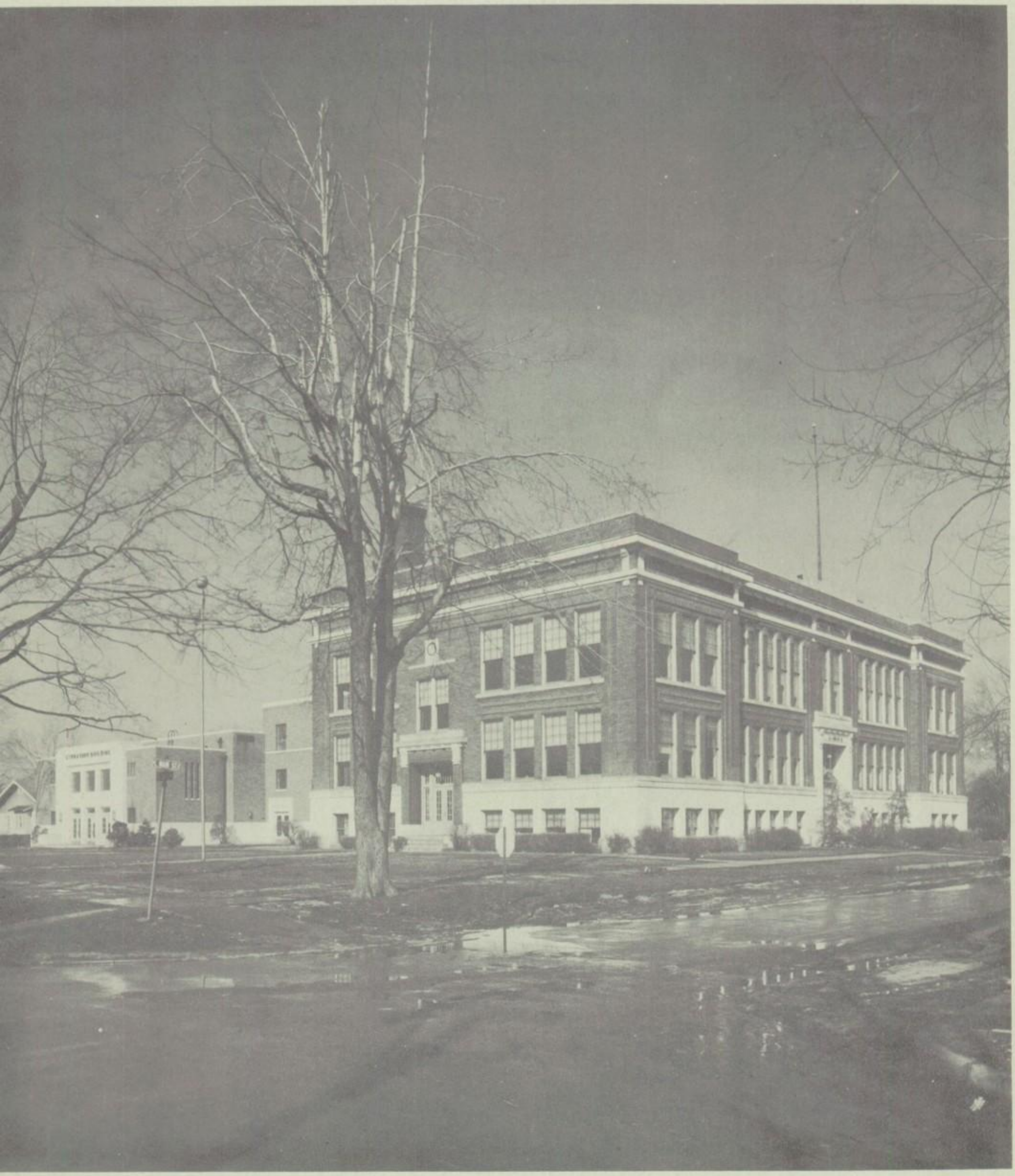

VIA LIFE'S ROAD

The path of life winds itself through the years, leading us through fields of happiness and over streams of tears. Ahead of us the path has many bridges to be crossed, many side roads to be explored and countless unknown opportunities.

But behind us is the memory lane which we have traveled. It has led us down "The Main Highway" of our school years. On this highway we encountered those three travelers--readin', writin', and 'rithmetic, who met us eagerly and filled our minds with invaluable knowledge.

Then as we continued, we stopped "By the Wayside" to pause slightly for the numerous activities that waited there for us. Our hearts were light and gay as we marched, causing us to "Sing Along the Way." Our songs seemed to wash away those unwanted particles of darkness that we came upon and we continued our journey gleefully.

Soon we met "Competitive Journeyers" who were attempting, as we were, to lead all wayfarers. We met them with much vigor and held our place near the head of the procession.

To relieve the stress of speedy travel, we turned down a "Temporary Route" where many friendly comrades smiled greetings along the way, filling the road with companionship and enjoyment.

With this memorable part of our journey behind us, we continue on our way--the way which will take us, unfalteringly, up the road of tomorrow.

Music
Sports
Scholastics
Extra Curricular
KMa

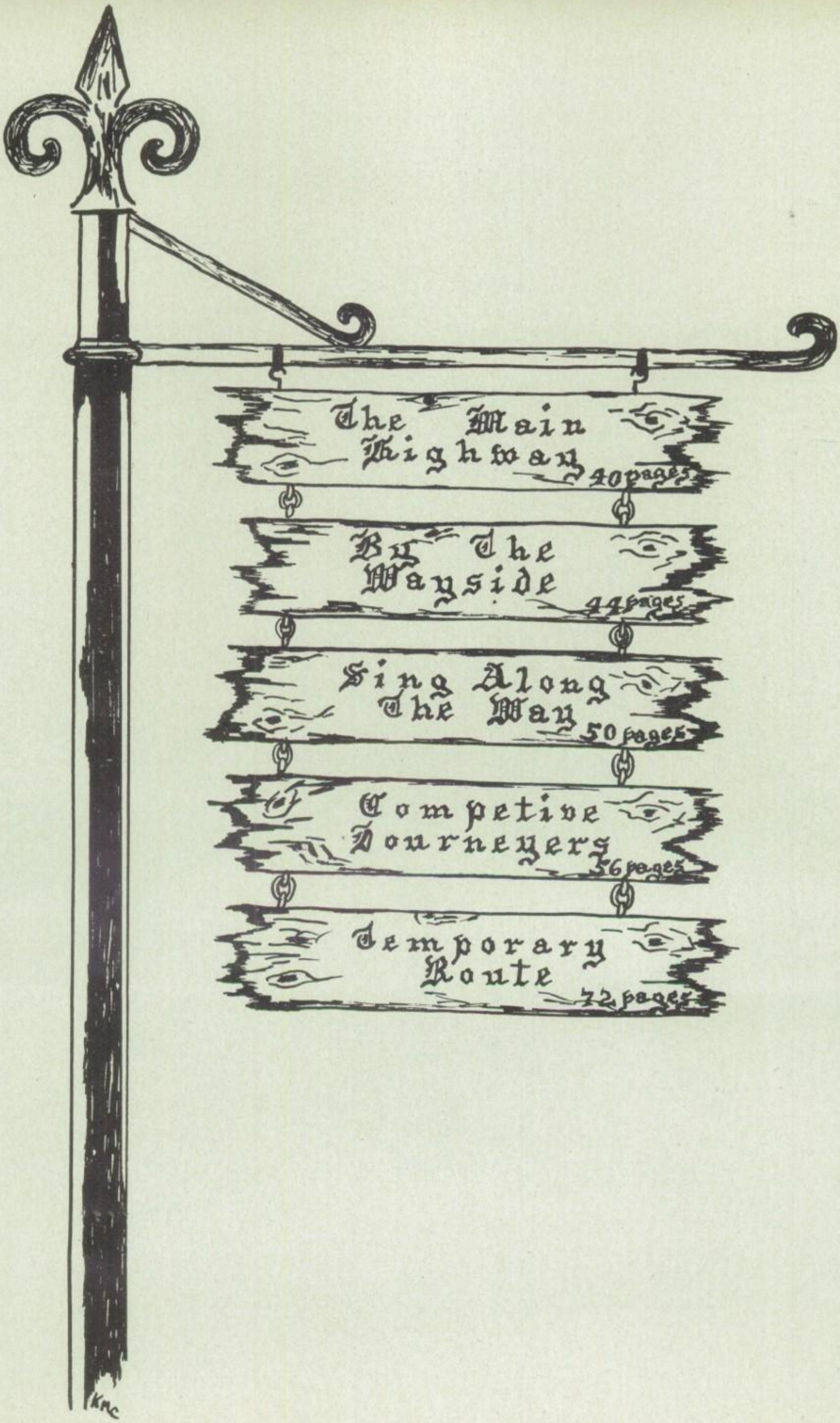
The Main Highway 40 pages
By The Wayside 44 pages
Sing Along The Way 50 pages
Competive Journeyers 56 pages
Temporary Route 72 pages
KMC

THE ENGINEERS

Waldo Miller, John Rundell, Cecil Prosser, Robert Winzeler, Harry Schwartz.

To form the plans and policies for the building of the long road through school are the engineers--the Board of Education. They are the financial managers, and without their efficient work, the road would have no foundation.

SURVEYOR

SUPERINTENDENT W. A. HOWALD

In every contract for construction, there must be a person to superintendent others--a surveyor. Mr. Howald serves in this capacity on the road through Montpelier High School. His duties lie in overseeing the faculty and the students. His responsibilities take him into either the elementary school or the high school where he can be found in his office attending to matters of great importance--those which form the foundation for an efficient educational system. He is friendly with his students and is always willing to help them. His guidance will long be appreciated by all who travel through the portals of Montpelier High.

CONSTRUCTOR

PRINCIPAL H. A. KARNES

In our school system, Mr. Karnes serves capably. Students in need of advice consult him, whether it be on matters of making a decision on a certain course or choosing a college for further training. He is seen in his office marking excuses, making announcements over the P. A. system, and figuring the points that each high school student has earned under the new point system. Although he is a very busy man, Mr. Karnes never fails to say his cheerful "Hi," which will be remembered in future years by all of his students.

GUIDES

JULIA HELLER
Vocational Home Economics, F.H.A. Adviser.
B.S., Bowling Green.

RUTH HENDERSON
English, Latin, Spanish, Y-Teen Adviser,
Latin League Adviser.
A.B., Bluffton College; Advanced work,
Ohio State University.

RUSSELL EMANS
Basketball Coach, Mathematics, Science.
B.S., Bowling Green; Advanced work,
University of Chicago

RICHARD W. HOLLSTEIN
Biology, General Science.
B.S. in Education, Bowling Green;
Advanced work at Bowling Green.

WALTER W. FABEN
Social Science, Public Speaking, Junior
Class Adviser.
A.B., A.M., University of Michigan;
Advanced work, Johns Hopkins University.

AL LUBOWICKI
Science, Mathematics, Physical Education,
Eighth Grade Adviser, Projection Club Adviser.
B.S., Findlay College; Advanced work,
Indiana University.

BETTY GREEK
English, Annual Adviser, Literary Club
Adviser, Senior Class Adviser.
B.A., M.A., Ohio State University.

LLOYD MORNINGSTAR
Vocational Agriculture, F.F.A. Adviser.
B.S. in Agriculture, Ohio State University.

GUIDES

SAM OWENS
World History, Physiology, Driver Training, Physical Education, Football, Track, Varsity M Club Adviser.

ROBERT R. WHITAKER
Instrumental and Vocal Music, Sponsor of Girls' and Boys' Glee Clubs, Band, A Capella, and Orchestra.
B. of Music, Ohio University; Graduate work, Ohio University; Graduate of U.S. Army School of Music.

HAROLD PARNHAM
American History, American Government, Sophomore Class Adviser.
B.S. in Education, Bowling Green; Advanced work, Indiana University.

MEREDITH WILKEN
Shorthand, Typing, Secretarial Office Practice.
A.B., Indiana University; Advanced work, University of Illinois; University of Colorado.

MARY HAINES
English, Physical Education, Freshman Class Adviser.
B.A. in Education, Bowling Green; Ohio State University.

Custodian Chester Bible

Secretary Mildred Briner

ANNUAL BOARD

Bert Kizer, Betty Stimson, Pauline Thomas, Carol Fletcher, Irene Roush, Jackie Chappell.

Kate Cleveland, Janet Scott, Peggy Scharlow, Jean Lockhart, Jack Howald, Weldon Dean.

"Annual Board meeting tonight! Be on time!" Yes, we were at work once more.

Stacks of Mirrors from years gone by, other schools' yearbooks, papers strewn here, there, and everywhere, pictures smeared with paste, lists of advertisements--all of these are the trials and tribulations that were ours during our months of work. As our dummy copy slowly progressed, they provided us with the fun, the disappointment, the anxiety, and the life that we packed into our product--The 1948 Mirror.

Editor . . . . . Bert Kizer
Assistant Editor . . . . . .Pauline Thomas
Business Manager . . . . . Betty Stimson
Literary Editor . . . . . Jean Lockhart
Make-up Editor . . . . . Joe Youse
Pictorial Editor . . . . . Jackie Chappell
Photographer . . . . . Ted King
Society Editor . . . . . Janet Scott
Athletic Editor . . . . . .Jack Howald
Art Editor . . . . . Katherine Cleveland
Advertising Manager . . . . . Irene Roush
Subscription Manager . . . . . Carol Fletcher
Stenographer . . . . . .Peggy Scharlow
Advisor . . . . . Betty Greek
Pictorial Advisor . . . . . .Harold Parnham

AT THE CROSS ROADS

ROBERT JOSEPH CHILDERS
April 18, 1930, Peru, Indiana
Course: College Prep. Latin League 1,2; Glee Club 1,2,3,4; Hi-Y 2,3,4; President of Class 4; Annual Staff, Intramural 1, 2,3,4; Track 2,3.

Danger! Crossroad! After four years of our journey, which have been overflowing with success and disappointment, work and play, laughter and tears, we have reached the crossroad. Now we must make our decisions. Some of us shall go straight ahead through the gates which lead to college; some shall turn down the country lane to build fine homes and farms; and still others shall turn toward the cities where opportunities await us.

Glancing back we see four years of our lives spent in preparation for meeting this crossroad to the future.

SENIOR CLASS OFFICERS

President . . . . . Robert Childers
Vice-president . . Carol Fletcher
Secretary . . . . . Irene Roush
Treasurer . . . . . Pat Fry

Seated: Pat Fry, Robert Childers
Standing: Carol Fletcher, Irene Roush

RICHARD LAVON APT
January 21, 1930, Edon Ohio
Course: Commercial. Junior Class Play; Football 1,3; Intramural 1,2,3,4.

JOANNE OELLA BAILEY
August 10, 1930, Montpelier, Ohio
Course: College Prep. Latin League 1,2; Girl Reserve 1,2; Y-Teen 3,4; A Capella 3,4; Glee Club 1,2,3,4; All County Chorus 3,4; Literary Club 4; Annual Staff.

MARY PAULINE BAKER
February 21, 1930, West Jefferson, Ohio
Course: General. Girl Reserve 1,2; F.H.A. 1,2,3,4, Vice President 2, Parlimentarian 3; Glee Club 1,2,3,4; Student Council 4; Junior Class Play; State Scholarship Test: English I, World History, English II.

JUNE BANKS
June 27, 1930, Montpelier, Ohio
Course: Commercial. Glee Club 1,2,3; Girl Reserve 1,2; Y-Teen 3,4; F.H.A. 1,2,3,4; Band 3; State Scholarship Test: General Science, Algebra I, Bookkeeping, World History, Senior Scholarship Test.

MARILYN BAXTER
September 10, 1930, Cleveland, Ohio
Course: College Prep. Band 1,2,3,4; Glee Club 1,2,3,4; Latin League 1,2; Girl Reserve 1,2; Y-Teen 3,4; All County Band 3,4; All County Chorus 3,4; A Capella 3,4; Literary Club 4; Annual Staff; Senior Scholarship Test.

BETTE JO ANN BECK
June 15, 1930, Bryan, Ohio
Course: General. Girl Reserve 1,2; Y-Teen 3; F.H.A. 1,2,3; Band 2,3,4; Glee Club 1,2,3,4.

BARBARA JEAN BODE
April 27, 1930, Montpelier, Ohio
Course: Commercial, Home Economics. 4-H 2 years; Girl Reserve 1,2; Y-Teen 3,4; Glee Club 1,2,3,4; A Capella 3,4; Band 3,4; Student Council 3.

DENNIS LaVERN BROWN
November 25, 1929, Toledo, Ohio
Course: General. Band 1,2,3, 4, Vice President 3, President 4; Glee Club 2,3,4, Vice President 3,4; A Capella 3,4; Orchestra 2,3,4; Hi-Y 1,2; Junior Class Play; Intramural 3,4.

RICHARD LaVON BROWN
November 19, 1930, Montpelier, Ohio
Course: Agriculture. F.F.A. 1,3,4, Vice President 3; F.F.A. Basketball.

RONALD EUGENE BROWN
February 27, 1931, Montpelier, Ohio
Course: Agriculture. F.F.A. 1,3; F.F.A. Basketball.

RICHARD EUGENE BURCHAM
March 10, 1930, Montpelier, Ohio
Course: General. Glee Club 2,3,4; Annual Staff; Intramural 3,4.

HARRY WILLIAM CALVIN
August 23, 1928, Montpelier, Ohio
Course: General. Glee Club 2,3,4; M Club 2,3,4, Vice President 3; Student Council 4; Football 1,2,4; Basketball 2,3,4, School Foul Shooting Champ 3; Track 1,2,3,4; Intramural Basketball 1,2.

JACQUELINE RAE CHAPPELL
December 20, 1930, Decatur, Illinois
Course: College Prep. Latin League 1,2; Girl Reserve 1,2; Y-Teen 3,4; Glee Club 1,2,3,4; Literary Club 4; Pictorial Editor of Annual; State Scholarship Test: World History, English II, American History, 20th in district.

KATHERINE MAE CLEVELAND
June 8, 1930, Montpelier, Ohio
Course: College Prep. Secretary of Class 1; Student Council 1,2; Latin League 1,2; Glee Club 1,2,3,4, Vice President 4; A Capella 3,4; Band 1,2,3,4, Secretary 2; Track Scorekeeper 2,4; Literary Club 4; Girl Reserve 1,2; Y-Teen 3,4; Art Editor of Annual; State Scholarship Tests: Latin I, English I, Latin II, English II, Spanish I, Senior Scholarship Test; All County Choir and Band 4.

MABEL MAY COGSWELL
April 8, 1930, Montpelier, Ohio
Course: Commercial. F.H.A. 1,2,3,4; Home Economics 1,2; Shorthand Certificate; State Scholarship Test: World History.

LORNA JEAN DAYHOFF
February 18, 1930, Ligonier, Indiana
Course: College Prep. Girl Reserve 1,2; Y-Teen 3; Glee Club 1,2,3,4; Band 3,4, Vice President 4; Latin League 1,2; Bowling League 1; Secretary of Class 2; Vice President of Class 3; Banana Queen 3; Queen of Senior Class; Annual Staff.

JOHN WELDON DEAN
April 21, 1930, Montpelier, Ohio
Course: College Prep. Glee Club 1,2,3,4; A Capella 3,4; Latin League 1,2; Hi-Y 2,3; M Club 1,2,3,4, Secretary-Treasurer 4; Motion Picture Techician 1,2,3,4; Assistant Sports Editor of the Annual; Buckeye Boys State 1947; State Scholarship Test 2,3; Football 1,2,3,4; Basketball Manager 1,2,3; Intramural Basketball 1,2; Track 3,4.

LORRAINE MAE DEETZ
March 4, 1930, Hamilton, Ind.
Course: Commercial. Glee Club 1,2,3,4; A Capella 4; Girl Reserve 1,2; F.H.A. 1,2; 4-H 1; Shorthand Certificate; State Scholarship Test: Biology.

VENETIA NORENE DILWORTH
June 17, 1930, Quincy, Michigan
Course: General. Glee Club 1,2,3,4; A Capella 4; Girl Reserve 1,2; F.H.A. 1,2,4; Annual Staff; Typing and Shorthand Certificates.

JO ANN DRAKE
October 29, 1930, Montpelier, Ohio
Course: General. Glee Club 1,2,3.

JEANETTE IRENE ESTERLINE
May 4, 1930, Montpelier, Ohio
Course: Commercial Glee Club 1,2,3,4; Shorthand Award.

CAROL MILDRED FLETCHER
July 8, 1930, Toledo, Ohio
Course: College Prep. Glee Club 1, 2, 3, 4, President 4; A Capella 3,4; Student Council 1,2,3; Latin League 1,2, President 2; Girl Reserve 1,2; Y-Teen 3,4, Song Leader 4; All County Choir 4; Vice President of Class 4; Junior Class Play; Selected Soloist for Waldenwoods Voice Camps; Bowling League 1,2,3,4, Captain 4; Gregg Typing Certificates; Subscription Editor of Annual; State Scholarship Test: World History, Biology.

MODESTUS ANTHONY FRY
July 12, 1928, Montpelier, Ohio
Course: Agriculture. Student Council 1; F.F.A. 1,3,4; F.F.A. Trip 3; Intramural Basketball 3,4; F.F.A. Basketball 1,3,4.

PATRICIA ANN FRY
March 3, 1930, Montpelier, Ohio
Course: College Prep, Commercial. Glee Club 1,2,4, Secretary-Treasurer 1; Student Council 1; Band 3; Latin League 1,2; President of Class 1; Treasurer of Class 2,3,4; Annual Staff.

CLAUDINE RUTH HANDEY
February 13, 1930, Fayette, Ohio
Course: Commercial. Glee Club 1,2,3,4; F.H.A. 1,2; 4-H 6 years; Shorthand Awards.

MAXINE ROSE HERMAN
August 9, 1930, Edon, Ohio
Course: Commercial. Glee Club 1; F.H.A. 1,2,3,4, Secretary 2; Homemakers and Montpelier Chapter degrees in F.H.A.; Gregg Shorthand Certificiate; Annual Staff.

PAULINE MARY HERMAN
August 9, 1930, Edon, Ohio
Course: Commercial. Glee Club 1; Latin League 2; F.H.A. 1,2,3,4, Treasurer 2; Student Council I; Homemakers and Montpelier Chapter degrees in F.H.A.; Gregg Shorthand Certificate; Annual Staff.

BILLIE GENE HOFFMAN
August 26, 1930, Edgerton, Ohio
Course: General. Glee Club 4; Football Manager I.

JOHN LAVERING HOWALD
July 15, 1930, Troy, Ohio
Course: College Prep. Glee Club 1,2,3,4; A Capella 3,4; Latin League 1,2; M Club 1,2, 3,4; Motion Picture Technician 1,2,3,4; Junior Class Play; Sports Editor of Annual; State Scholarship Test 1,2,3; Senior Scholarship Test; Football 1,2, 3,4; Basketball 1,2,3,4; Intramural Basketball 1,2,3,4, Coach 3,4; Track 2,3,4; Track Manager I.

CONSTANCE LYNETTE KANNEL
June 17, 1930, Montpelier, Ohio
Course: Commercial. Band 1,2,4; Glee Club 1,2,4, Treasurer 4; A Capella 4; Girl Reserve 1,3; Y-Teen 4; F.H.A. I; Gregg Shorthand Certificate; Annual Staff; Senior Queen Attendant; Literary Club 4.

PHYLLIS ANN KEPLER
March 9, 1930, Montpelier, Ohio
Course: Commercial. Glee Club 1,2,3,4; A Capella 3,4; Band 2,34, First Prize Majorette 4; Girl Reserve 2; Y-Teen 3,4; F.H.A. I, 4; Bowling League I; Junior Class Play; Annual Staff.

THEODORE CHARLES KING
July 26, 1930, Toledo, Ohio
Course: College Prep. Band 1; Glee Club 1,2,3,4; Hi-Y 2, 3,4; M Club 1,2,3,4; Latin League 1,2; A Capella 3,4; Junior Class Play; Annual Photographer; Football 1,2,3,4; Basketball Manager 1; Intramural I, 2,3,4; Track 3.

VALENCIA VERONICA KISSINGER
October 5, 1930, Blakeslee, Ohio
Course: College Prep. Band 2,3,4; Glee Club 1,2,3,4; Girl Reserve 1,2; Latin League 1, 2; Bowling League 1,2,3,4, Captain 1,2; Senior Queen Attendant; Annual Staff.

BERT LAVON KIZER
October 27, 1930, Montpelier, Ohio
Course: College Prep. Band 1,2,3,4; Orchestra 1,2,3,4; Glee Club 1,2,3,4; A Capella Choir 3,4; Student Council 3; Latin League 1,2, Vice President 2; Hi-Y 2,3,4; M Club 1,2,3,4; Treasurer of Class 1; President of Class 3; German Band; Junior Class Play; Editor of Annual; State Scholarship Tests: General Science, 2nd in district, 6th in state Algebra I, 10th in district, honorable mention in state; Senior Scholarship Test; Basketball 1,2,3; Intramural Basketball 1,2,3,4; Track Manager 1. Pepsi-Cola Scholarship Test.

JACK LANIUS
June 9, 1930, Pioneer, Ohio
Course: Agriculture. F.F.A. 4; F.F.A. Basketball 4; Intramural Basketball 4.

JOAN MARJORIE LAUB
April 15, 1920, Montpelier, Ohio
Course: Commercial. Glee Club 1,2,3,4; A Capella 4; Girl Reserve 1,2; Y-Teen 3,4; Gregg Shorthand and Typing Certificates; Annual Staff.

DAISY LUANNA LEATHERMAN
February 12, 1930, Cloverdale, Ohio
Course: General. Glee Club 1,2,3,4; A Capella 3,4; Latin League 2,3; F.H.A. 1,2; Junior Class Play.

ADELIA LIROT
June 27, 1929, Bridgewater, Ohio
Course: General. Glee Club 1,2,3,4; A Capella 3,4.

JEAN ANN LOCKHART
January 15, 1931, Montpelier, Ohio
Course: College Prep. Glee Club 1,2,3,4; A Capella 3,4; Latin League 1,2; Girl Reserve 1,2; Y-Teen 3,4, Secretary 4; Literary Club 4; Buckeye Girls' State 1947; Literary Editor of Annual; Junior Class Play; State Scholarship Tests: General Science, 5th in district, 16th in state; Biology, 13th in district; American History Preliminary; Senior Scholarship Test.

NANCY ANN MAJEAN
October 9, 1930, Montpelier, Ohio
Course: College Prep. Band 1,2,3; Glee Club 1,2,3,4; Latin League 1,2; Girl Reserve 1,2; Y-Teen 3,4; Literary Club 4; Annual Staff; State Scholarship Tests: Chemistry, American History, General Science, Biology, World History; Senior Scholarship Test.

GWEN ELLEN MEYER
July 22, 1930, Inkster, Michigan
Course: College Prep. Latin League 1,2; Annual Staff.

ARLEITA HELEN MICHAEL
December 4, 1929, Montpelier, Ohio
Course: General. Glee Club 1,2,3,4; F.H.A. 1,2,3,4.

KEITH LAMAR MICHAEL
December 27, 1928, Montpelier, Ohio
Course: Commercial. Glee Club 1,2,3,4; A Capella 3,4; Hi-Y 2,3, Vice President 2; M Club 1,2,3,4; Assistant Sports Editor of Annual; State Scholarship Tests; Football 1,2,3,4; Basketball 1, 2; Intramural Basketball 1,2,3,4; Track Manager 1; Track 2,3,4.

HAROLD DEAN MICK
May 11, 1927, Montpelier, Ohio
Course: General. Glee Club 2,3,4; M Club 1,2,3,4; M Club 1,2,3,4; Served in U.S. Army for 22 months; Football 2,3; Basketball 2,3; Track 1,2,3.

DALE EUGENE MISER
November 19, 1929, Montpelier, Ohio
Course: College Prep. Band 1,2,3,4; Glee Club 1,2,3,4; Latin League 1,2; M Club 3,4; Football Manager 3; Basketball Manager 3,4.

ROBERT MILLER NEAL
January 26, 1930, Toledo, Ohio
Course: Commercial. Glee Club 2,3,4; A Capella 3,4; Hi-Y 2,3; Football 3, Intramural Basketball 3,4.

BARBARA ELSIE OWEN
October 12, 1930, Corunna, Indiana
Course: College Prep. Band 1,2,3,4; Glee Club 1,2,3,4; Latin League 1,2; Y-Teen 4.

WANDA LOU PARKS
March 14, 1930, Bluffton, Ind.
Course: Commercial. Girl Reserve 1,2; F.H.A. 1,2,3; Gregg Shorthand and Typing Certificates; State Scholarship Test: World History.

HELEN LUCILLE ROBERTS
February 28, 1930, Ransom, Michigan
Course: Commercial.

IRENE CLAIRE ROUSH
July 6, 1930, Montpelier, Ohio
Course: Commercial. Glee Club 1,2,3,4; A Capella 3,4; All County Chorus 4; Girl Reserve 1,2; Y-Teen 3,4, President 4; F.H.A. 1; Student Council 4; Vice President of Class 2; Secretary of Class 3, 4; Gregg Shorthand and Typing Certificates; Junior Class Play; Senior Queen Attendant; Advertising Manager of Annual; State Scholarship Tests: English I, Bookkeeping, English III, American History; Senior Scholarship Test.

PEGGY ANN SCHARLOW
August 18, 1930, Montpelier, Ohio
Course: College Prep, Commercial. Glee Club 1,2,3,4; A Capella 3,4; All County Chorus 4; Latin League 1,2; Girl Reserve 1,2; Y-Teen 3,4; Gregg Typing and Shorthand Certificates; Junior Class Play; Secretary of Annual; State Scholarship Tests: General Science, Algebra I, Biology, English II.

JANET RENEE SCOTT
September 20, 1930, Toledo, Ohio
Course: College Prep. Glee Club 1,2,3,4; A Capella 3,4; Latin League 1,2; Girl Reserve 1,2; Y-Teen 3,4; Literary Club 4; Track Scorekeeper 4; Homecoming Queen Attendant 3; Society Editor of Annual; State Scholarship Test: Algebra I, General Science, Plane Geometry; Senior Scholarship Test.

BILL FRANKLIN SHAW
August 4, 1930, Lima, Ohio
Course: Commercial. Band 1,2,3,4; Hi-Y 2; Student Council 2; Football 3,4; Intramural 3,4; Track 3.

EDGAR ELWOOD SNOW
July 7, 1930, Detroit, Michigan
Course: General. Drill Platoon; R.O.T.C. Staff Sargeant; Track 2,3,4.

JANET JEAN SNYDER
May 1, 1930, Montpelier, Ohio
Course: Commercial. Band 1,2,3,4, Secretary 3; Girl Reserve 1,2; Y-Teen 3,4, Treasurer 4; Glee Club 1,2,3,4; Typing Certificate; Bowling1; Annual Staff; Senior Queen's Attendant.

JOANNE SNYDER
March 24, 1930, Montpelier, Ohio
Course: Commercial. Glee Club 1,2,3,4; A Capella 3,4; All County Chorus 4; Girl Reserve 1,2; F.H.A. 1,2,3; Annual Staff; Gregg Shorthand and Typing Certificates; State Scholarship Test: Bookkeeping.

WANETA MAE SPENCER
November 9, 1930, Montpelier, Ohio
Course: Commercial. Glee Club 1,2,3,4; Girl Reserve 2; Y-Teen 3; F.H.A. 1,2.

DONNA LUCILLE STARTZMAN
November 4, 1929, Fort Wayne, Indiana
Course: Commercial, General. Glee Club 1,2,3,4; A Capella 3,4; Girl Reserve 1,2; F.H.A. 1,2,3,4; Annual Staff.

ELIZABETH JEAN STIMSON
July 16, 1930, Chicago, Illinois
Course: College Prep. Glee Club 1,2,3,4; A Capella 4; Latin League 1,2; Girl Reserve 1,2; Y-Teen 3,4; Treasurer 3; Literary Club 4; Track Scorekeeper 2,3,4; Business Manager of Annual; Pepsi-Cola Scholarship Test; State Scholarship Tests: General Science, 3rd in district, 9th in state; Algebra I, 3rd in district, 7th in state; Bookeeping, 17th in district; Advanced Algebra Preliminary; Senior Scholarship Test.

LEROY EUGENE THOMAS
April 17, 1928, Montpelier, Ohio
Course: Agriculture. M Club 2,3,4; F.F.A. 1,3,4, President 3, Reporter 4; F.F.A. Trip 3,4; 4-H 1,2,3; Annual Staff; Football 3,4; F.F.A. Basketball 1, 3,4; Intramural Basketball 1, 2, 3,4; Track 1,2,3,4.

PAULINE ELIZABETH THOMAS
September 5, 1930, Montpelier, Ohio
Course: College Prep. Glee Club 1,2,3,4; Band 1,2,3; County Band 4; Latin League 1,2; Girl Reserve 1,2; Y-Teen 3,4; Literary Club 4; Junior Class Play; Track Scorekeeper 2,3,4; Bowling 1; Associate Editor of Annual; Pepsi-Cola Scholarship Test 4; State Scholarship Tests: General Science, 1st in district, 4th in state; Algebra I, 4th in district, 10th in state; Biology, 5th in district; English IV, 6th in district; Preliminary Tests in Plane Geometry and Algebra II; Senior Scholarship Test.

IRENE LENA TRESSLER
November 7, 1930, Montpelier, Ohio
Course: Commercial. Glee Club 1,2,3,4; A Capella 3,4; Girl Reserve 1; Y-Teen 3,4; F.H.A. 1, 2, 3; 4-H 1,2,3,4; Shorthand and Typing Certificates; State Scholarship Tests: History and Bookkeeping.

RALPH EUGENE TRESSLER
August 31, 1930, Montpelier, Ohio
Course: General. F.F.A. 1,2,3,4, Secretary 3; Annual Staff; F.F.A. Basketball 1,3,4; Intramural Basketball 1,2,3,4; Track 3,4.

PHYLLIS MAXINE TURNER
March 30, 1930, Toledo, Ohio
Course: General. Band 2,3,4; Glee Club 1,2,3,4; Student Council 2, President 2; Typing Certificate; Annual Staff; A Capella 3,4.

MARION COLLEEN WAGNER
July 9, 1930, Detroit, Michigan
Course: Commercial. Band 1,2,3,4; Glee Club 1,2,3,4; A Capella 3,4; F.H.A. 1,2; Girl Reserve 1,2; Shorthand and Typing Certificates.

DONALD LaRUE WILLIS
January 24, 1930, Montpelier, Ohio
Course: College Prep. Glee Club 1,2,3,4; M Club 2,3,4; Latin League 1, 2; Motion Picture Technician 1,2,3, Vice-president 1; Junior Class Play; Annual Staff; Baskerball Manager 2.

IDA MAE WILLIS
September 6, 1930, Montpelier, Ohio
Course: Commercial. Band 2,3,4; Glee Club 1,2,3,4; Girl Reserve 1; F.H.A. 1; Typing Certificate; Annual Staff.

SHIRLEY ANN WOLFE
September 2, 1930, Toledo, Ohio
Course: General. Band 1,2,3; Glee Club 1,2,3,4; A Capella 3,4; Girl Reserve 1,2; F.H.A. 1; Annual Staff.

JOE DUDLEY YOUSE
December 24, 1930, Montpelier, Ohio
Course: College Prep. Band 1,2,3,4; Glee Club 1,2,3,4; Orchestra 3,4; Latin League 1,2; M Club 3,4; Junior Class Play; Football 3,4; Basketball 3,4; Track 3,4.

Valencia Kissinger, Connie Kannel, Lorna Dayhoff, Irene Roush, Janet Snyder.

OUR QUEEN

Lorna Dayhoff

She walks in beauty, like the night
Of cloudless climes and starry skies;
And all that's best of dark and bright
Meet in her aspect and her eyes.
- Byron

Lorna Jean Dayhoff was chosen queen of the Senior Class of 1948. Attending the queen were Valencia Kissinger, Connie Kannel, Irene Roush, and Janet Snyder.

OUR JOURNEY PROGRESSES

Mary Beucler, Vonda Lightbody, Lyle Storrer.

"Stop, look, and listen, before you cross the street!" A street that spells Seniors to us, is the one about which we are speaking. Before crossing it, the last street before we turn the corner and become seniors, we must stop. Stop and look both ways. Behind us are our Junior Play and our Junior-Senior Banquet. Look! Ahead lie unknown thrills. Listen! The class of '49 at last encounters the air of superiority never-lacking to a Senior Class.

JUNIOR CLASS OFFICERS

President - - - - - - - - - - - - - - - - - Mary Beucler
Vice-president - - - - - - - - - - - - - - - Lyle Storrer
Secretary - - - - - - - - - - - - - - - - - Marilyn Carr
Treasurer - - - - - - - - - - - - - - - - - Vonda Lightbody

JUNIOR PLAY CAST

Allen
J. Brown
Grice
Kliene
Moody
Pignataro
Shankster
Towns

Allman
Burcham
Hackert
Knecht
Mocherman
Pinkley
Shepard
Turner

Bavin
Carr
Haines
Kondas
Moshier
Risser
Stambaugh
Ulrich
Keller

Beucler
Casper
Harrington
Krouse
Moore
Rittenhouse
Stantz
Waldron
Thomas

Barber
Clifton
Heller
Lightbody
Mullins
Rockey
Steinke
Weith
Mercer

Barnhart
Cole
Houk
Loghry
Myers
Royal
Storrer
Winzeler
McMillen

Armstrong
Cook
Houser
McEnroe
Neilands
Rupp
Summers
Wisman

B. Brown
Dick
H. Johnston
Mick
Newell
Scott
Suntken
Wohlford

F. Brown
Gray
J. Johnston
Miller
Nold
Sears
Todd
Yagelski

Missing: Varner

ONE MORE MILESTONE

Homer Scott, Danny Dayhoff, Val Dean Michaels, William Ansley.

"Slow! Bridge Ahead!" We are nearing the famous crossing--from under classmen to upper classmen.

In the Fall of '46 we started this journey and what a thrilling journey it is! We've had to stay fairly near the planned course, but our stop-overs and detours have furnished us with ample excitement. The signposts along this road continue to point in that upward direction--the one that ~~teaches~~ toward the top.

SOPHOMORE CLASS OFFICERS

President - - - - - - - - - - William Ansley
Vice-president- - - - - - - - - Homer Scott
Secretary - - - - - - - - - - - -Danny Dayhoff
Treasurer- - - - - - - - -Val Dean Michaels

SOPHOMORE MAJORETTES

Ansley
Brandeberry
L. Clark
Faunce
Kime
Mercer
Pike
Stecovich

Banks
Britton
Cogswell
Fireovid
Knepper
Michaels
Richards
Spencer
Turner

Bernard
Burtnett
Cook
Fisher
Lanius
Miller
Robbins
Stemen
Ulrich
Baker

Bashor
Bush
Coutz
Fry
Lockhart
Miser
Rundell
Strayer
White
Suntken

Beck
Calvin
Cox
Geren
Lovejoy
Moore
Scott
Summers
Wisman
Merrifield

Bennett
Carr
Daynoff
Greenman
Majean
Mullins
Shaffer
Sunken
Yagelski
Winright

Best
Cheadle
Densmore
Heist
Malone
Nicolon
Sidle
Swank
Yarger

Bible
Childers
Deetz
Huston
McCrea
Northup
Snyder
Todd
Runyan

Bickle
J. Clark
Faber
Johnston
McKarns
Parker
Stanz
Tom

CHARTING OUR COURSE

Barbara Brown, Roger Kuhlman, Darlene Gilcher, Connie Fireovid.

East or West? North or South? Which direction shall we turn? On that first day at 'Pelier High School, the Starting Point, we pondered over the map laid before us, each of us choosing his own direction. We have traveled together from Freshmen Lane to Sophomore Street, spending many pleasant hours in various activities along the way.

We have charted a true course and each milestone along the way marks another step of our progress.

FRESHMAN CLASS OFFICERS

President - - - - - - - - - - Roger Kuhlman
Vice-president - - - - - - - - Barbara Brown
Secretary - - - - - - - - - - Darlene Gilcher
Treasurer - - - - - - - - - - Connie Fireovid

FRESHMAN INITIATION

Altaffer
J. Brown
Frisbie
Kreisher
L. Miller
Rittenhouse
Bailey

Baker
Clark
Gilcher
Kuhlman
M. Miller
Roberts
Beard
Trailer

Ball
Cox
Hawk
Martin
Moody
Robison
C. Bechtol
Rockey

E. Bechtol
Cronk
Hill
McKarnes
Meyers
Rouch
Brannon
Steinke

H. Bechtol
Deetz
Heiner
McQuilkin
Newell
Startzmen
Winzeler
Williams

Bowen
Dech
Ibbotson
Mercer
Peiffer
Swank
Frisbie
Figgins

E. Brandeberry
Elson
Kizer
Metcalf
Pinkley
Turney
Lirot
Sedgwick

D. Brandeberry
Fireovid
Knapp
R. Mick
Price
Wanamacher
Carteyn

B. Brown
Freese
Knecht
J. Mick
Reese
Wingard
W. Miller

EIGHTH GRADE

Bauer	Bavin	J. Baxter	B. Baxter	Bernard	Brown	Carr	Clark	A. Clay
M. Clay	Critchfield	Custer	Deetz	Echler	Ely	Ferraro	Fenstermaker	Grant
Haase	Hallock	Hepker	Hodson	Karnes	Kemmarly	Lattanner	Lockhart	Lovejoy
McDonald	McKarnes	Meyer	Nold	Oliver	Pignataro	Sleesman	Spencer	Todd
Riser	Trautman	Poorman	Waldron	Walker	J. Wallace	M. Wallace	Wannamaker	Williams
				Chatham	Loghry	Best		

This is the first year that we have had the Eighth Grade with us in high school. They have co-operated with us in many projects and we appreciate their efforts. We feel certain that their experience this year has helped to prepare them for the years when they will be upper classmen.

ELEMENTARY SCHOOL FACULTY

PRINCIPAL FRANK ALTAFFER

Mr. Altaffer is the chief guide and the head patrolman in the Montpelier Elementary School. His responsibilities are great, for it is his duty, with the assistance of the faculty, to lead the students of the lower grades safely through their journey of preparation for high school. These students, who are striving to make their journey successful, appreciate and welcome the sound advice that is given to them by their principal.

Lillian Apt
3A

Dorothy Borton
6 A

Ruth Carrot
4B

Mabel Doenges
5A

Faye English
2A

Ruth Fox
5B

Marguerite Hoskinson
6B

Bessie Lesnett
3B

Jean Miller
2B

Nellie Miller
1A

Lois Nern
Kindergarten

Ine~~x~~ Roberts
Inez 1B

Fanny Shatzer
7A & B

Janet Welly
4A

E. D. Gray
Custodian

SEVENTH GRADE

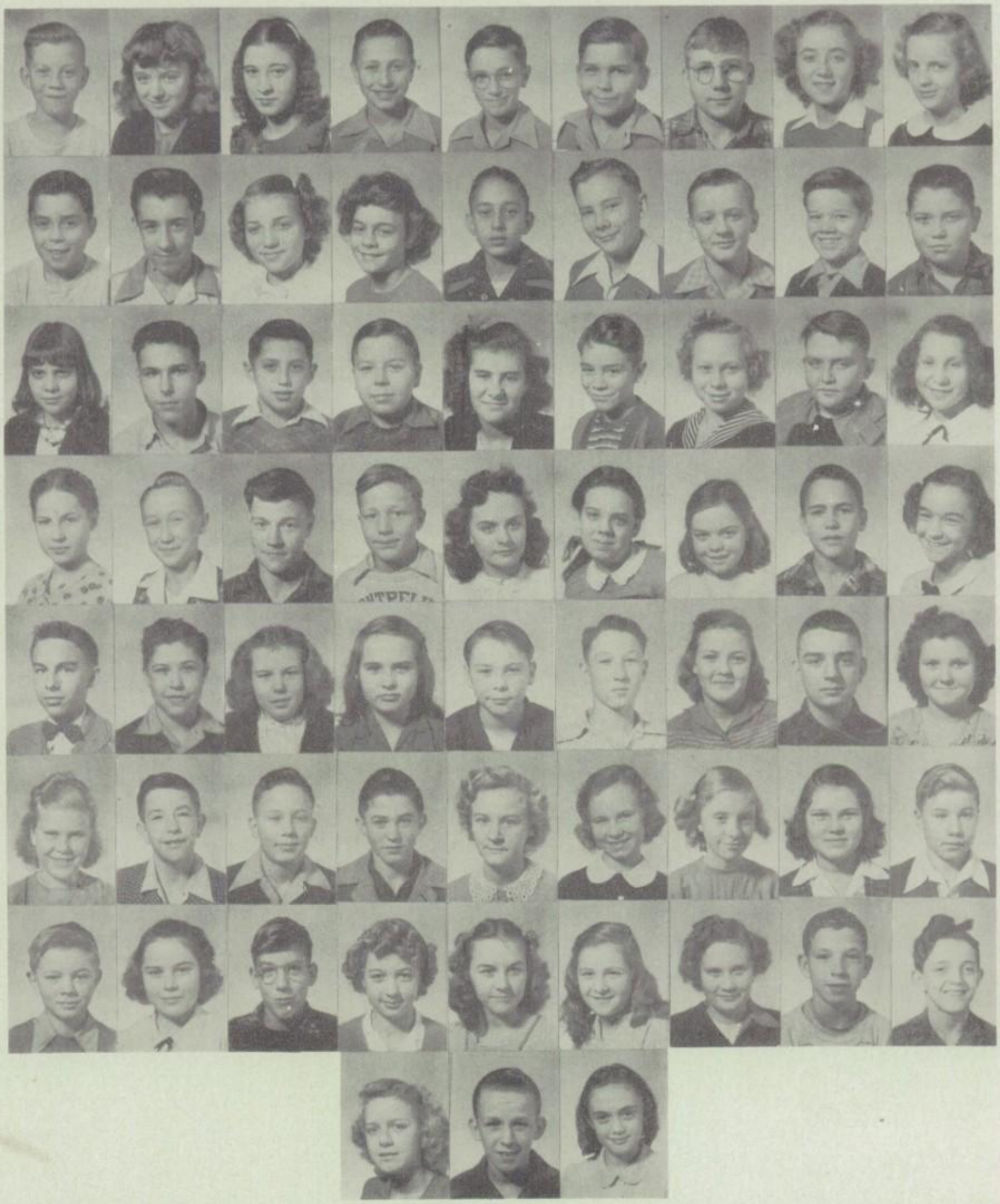

Abbott
Boothman
V. Cook
Hicks
Lightbody
Morningstar
Shepard

Bailey
H. Brown
Echler
Hilkert
Mauk
Murrell
Smith

P. Baker
C. Brown
Faber
Hopkins
McClelland
Nieland
Snyder

D. Banks
J. Brown
Faunce
Ibbotson
McGill
Penrod
Stahl
H. Yagelski

D. Banks
Calvin
Fenstermaker
Kinsey
McKarn
Perry
Wagner
L. Yagelski

Bauer
Carr
Gage
S. Knecht
Nich
Pheiffer
Whitney
Youse

Beck
Childers
Goven
S. Knecht
Mick
Reed
Wisman

Benjamin
Cook
Hause
Kuhlman
Moore
Selkman
Wolford

Missing: Johnson

SIXTH GRADE

Altaffer
N. Clark
Custar
Hendricks
Martin
Pike

Bakert
P. Clark
DeWalt
Hinckle
Moran
Schwartz
Miller

D. Baker
Clifton
Dunlap
Huston
Morningstar
Snyder
M. Williams

D. Baker
Coldsnow
Echler
Moore
Mullins
Summers
J. Williams

Bilyer
P. Cook
J. Faunce
Skinner
Nieland
Tingle
Whitney

Bush
R. Cook
J. Faunce
Lett
Oliver
Sannemacker
Zulch

Carter
Crowe
Fisher
Majean
Page
Watts
Roberts

Casebeer
Cummins
Foust
Manley
Peters
Wingard

FIFTH GRADE

Baker	D. Banks	D. Banks	Bavin	Beavers	Bechtol	B. Beck	R. Beck	Benjamin
Bigger	Blue	Boothman	Brannon	Brown	Calvin	Clifton	G. Cook	N. Cook
Dannison	Dean	Echler	Ferraro	Foust	Gleason	Grospitz	Harrington	Hause
H. Hicks	W. Hicks	Huston	Johnson	Rogers	Knapp	Lyons	C. Masters	G. Masters
McGill	Meyers	Mick	Mowry	Parrent	Pinkley	Resser	Rose	Schwartz
Schaffer	L. Schaffer	Selkman	Sleesman	Snow	Stalker	Starr	Teats	Turner
Vonalt	VanMason	Wade	Waldron	Weidner	Whitney	Williams	Yoder	Youse
			Fletcher	Reed	Wisman			

Missing: Krathrvokl, Shull

FOURTH GRADE

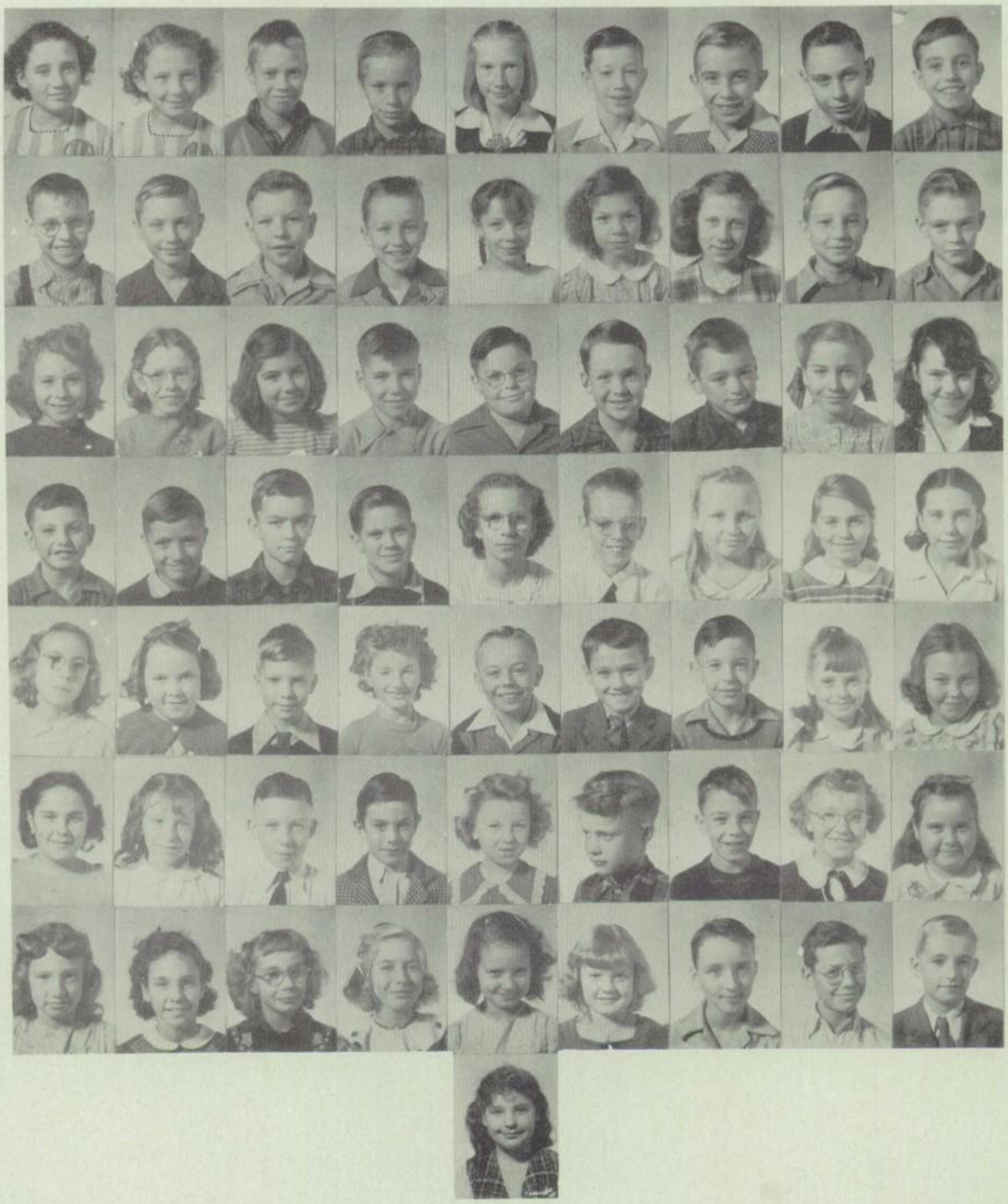

D. Allomong
Carter
Dickson
Hicks
Malone
Riley
Sutton

D. Allomong
Chappines
Dunlap
Ibbotson
Manley
Rummel
Swinehart

Baker
G. Clark
B. Fenstermaker
Goeltzenleuchter
Martin
D. Rummel
Tingle

Ball
L. Clark
D. Fenstermaker
Karnes
McCamis
Shepard
Turne

Bectol
S. Clark
Flichinger
Poorman
McDonald
Shoup
Vanstaen
Huber

Bidwell
Cook
Freese
Geininger
Moore
G. Smith
Vonalt

Bum
Clay
Geesey
Lirot
Mirrell
D. Smith
Waldron

Casebeer
Decker
Hawk
Loghry
Perkins
Snyder
Wolff

Beevers
Deetz
Hepner
Lower
Price
Stambaugh
Zulch

THIRD GRADE

Amoden	Bany	R. Bauer	R. Bauer	D. Beck	D. Beck	K. Beck	Benjamin	Boothman
Brandon	J. Brown	R. Brown	M. Coler	R. Coler	Copeland	Dannison	R. Echler	F. Echler
Ely	Falco	Faunce	Figgins	Fisher	Foley	Freese	Garber	Goeltzenleuther
Horton	Huston	Kemmarly	Kilpatrick	Krathwohl	Kuhm	C. Malone	L. Malone	Mauk
Mayfield	McGill	McMinch	Merrifield	Mick	M. Miller	S. Miller	Mills	Moody
Oppenheim	Page	Parnham	Peterson	Price	Rockey	Sailor	Sales	Shannon
Simpson	Smith	Stahler	Stout	Stoy	Summers	Sutton	Tayler	Thorp
	Wade	Weidner	Wohlford	Wolff	Yagelski	Zimmerman		

Missing: Cook

SECOND GRADE

Allen
Bush
C. Cook
Fisher
Hepner
Malone
Mielands
Stout
R. Will

S. Allomong
Carey
D. Cook
Fletcher
Humbargher
Manley
O'Neal
Summer
Weidner

L. Allomong
Carter
M. Cook
Gage
J. Humbargher
Mauk
Page
Soner
Wermer

Andrews
Clifton
Cox
Gamble
Johnson
McKarnes
Pignataro
Sutton
R. Will

Bany
Clapp
Dean
Gashill
Kizer
McGill
Robinson
Traxler
Wolff

Bass
Connelly
Dancer
Geren
Lamberson
Miller
Shaeffer
Freer
Zulch

Blue
D. Cook
Dreffer
Goeltzenleuchter
Leininger
Mocherman
Stahl
Turner
Zimmerman

Brandeberry
G. Cook
Elliot
Henry
Lett
Mocherman
Stahler
Vanstaen
Taylor

Branden
D. Cook
Fenstermaker
Hicks
Lung
Moran
Starr
Watson

Missing: Welling

FIRST GRADE

Amaden
J. Clark
Falco
Henry
Maxwell
Price
Striplin

Baker
L. Clark
Faunce
Hicks
Miller
Purdy
Swinehart

Bassett
M. Clark
Freese
Houser
Mills
Reese
Taylor

Brant
V. Cook
Gamble
Jenkins
Moody
Reichle
Teats
Bidwell

Brown
Connelly
Gleason
Knecht
Morningstar
Rummel
Thompson
Gable

Calvin
Crowe
Grick
Lockhart
Motter
Sidle
Wannamaker

Carey
DeWalt
Hallock
Lower
Osborn
S. Simpson
Wisman

Carter
Echler
Harrington
Malone
Oppenheim
S. Simpson
Wolfe

Casbere
Ely
Hendricks
Malone
Page
Sleesman

Missing: Brannon, Echler, Shull

KINDERGARTEN

Baker	Bastien	Beach	Beavers	Bible	Buntun	Y. Clark	P. Clark
Cook	Courtney	Donaldson	Echler	Filson	Freese	M. Freese	Geren
Geoltzenleuchter	Heller	B. Henry	G. Henry	Jenkins	King	Lung	Mick
Murrell	Oppenhiem	Peters	Pignataro	Pressler	Richmond	Riley	Risser
Rummell	Schlegel	Scott	Shoup	Skinner	Smethurst	Smith	Starr
Stoner	Summers	Taylor	Traxter	Treer	Trott	Vonalt	VanMason
		Wermer	Yarger	Young			

Missing: Cook, Echler, Gaskill, Johnson, Will

The Main Highway

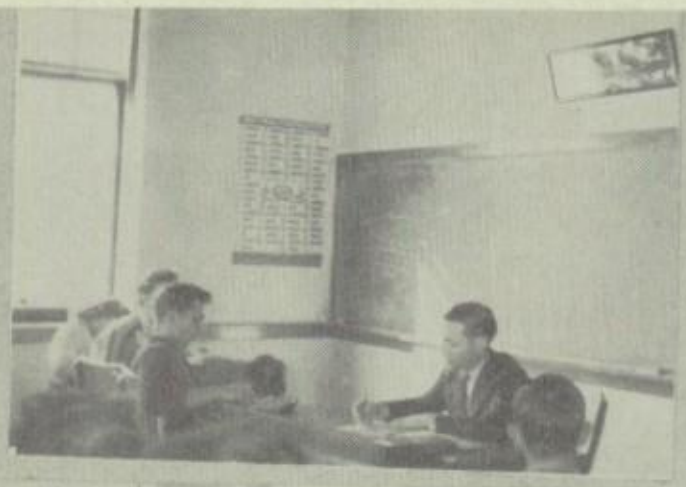

1st Row--J. Scott, B. Stimson, J. Lockhart, N. Majean, P. Thomas, K. Cleveland.
2nd Row--I. Roush, J. Banks, M. Baxter, B. Owens, J. Chappell, Mr. Karnes.
3rd Row--W. Dean, J. Howald, B. Kizer, J. Youse.

SENIOR SCHOLARSHIP TESTS

On February 6, a group of senior students went to Bryan High School to complete with the other county students in the Senior Scholarship Tests. These students utilized their memories and their thinking capacity in an attempt to prove their ability as scholars. Congratulations to those who ranked high in the county!

Betty Stimson . . . . . 2nd place in county
Pauline Thomas . . . . 3rd place in county
Bert Kizer . . . . . 6th place in county
Janet Scott . . . . . Honorable Mention

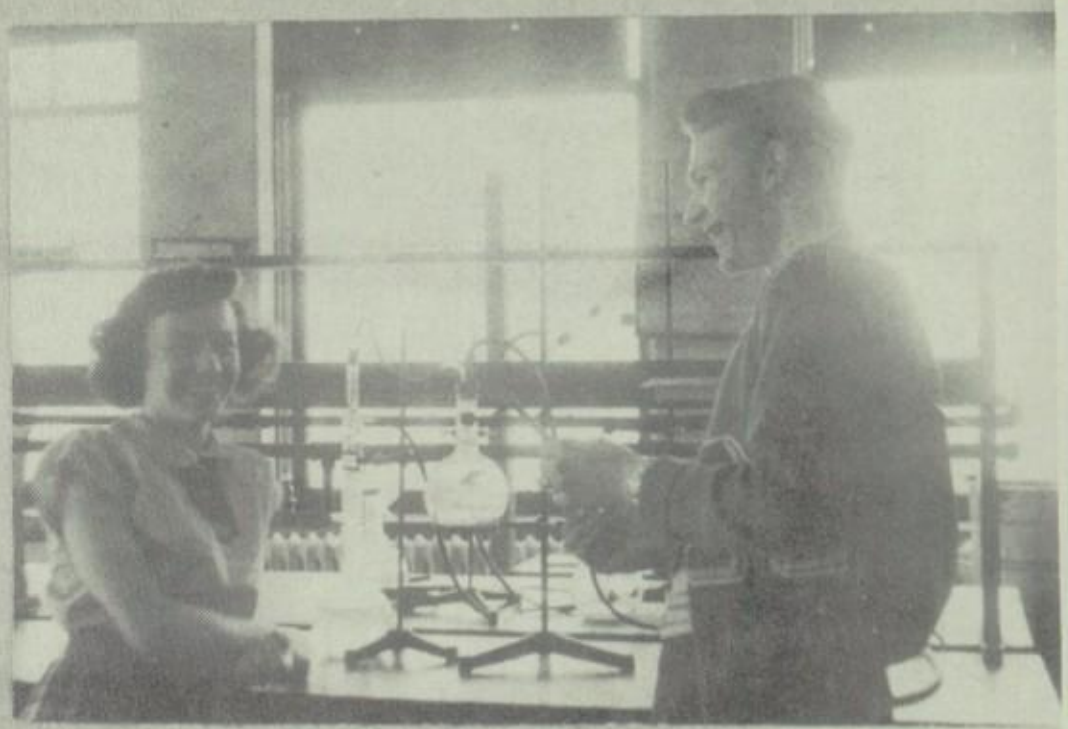

By The
Wayside

LATIN LEAGUE

1st Row--Brown, Rittenhouse, Altaffer, Ibbotson, Wingard, Cronk, Miller, Kaiser, Newell, McQuillkin.
2nd Row--Miss Henderson, Adviser; McCrea, Todd, Majean, Bennett, Carr, Fireovid, Best, Rundell, Bickle, Martin, Myers.
3rd Row--Richards, Lockhart, Burtnett, Sedgwick, Pfeiffer, Rouch, Hiner, Ansley, Hill, Miller.
4th Row--Beard, Scott, Bush, Dietz, Ulrich, Robinson, Winzeler, Cox, Clark.
President - Charlotte Best, Vice-president - Homer Scott, Secretary - Connie Rundell, Treasurer - Fran Carr.

M CLUB

1st Row--Ulrich, R. Thomas, H. Mick, Dean, P. Thomas, Gray, L. Mick, Calvin.
2nd Row--Mr. Owen, Adviser; King, Dietz, Youse, D. Miser, Houser, Michaels, Howald, Boyer.
3rd Row--Krouse, Loghry, Storrer, Willis, Moisher, Kizer, Winzeler, Neilands, Brown, H. Miser.
President - Joe Youse, Vice-president - Lyle Storrer, Secretary-Treasurer - Weldon Dean, Sergeant at Arms - Paul Thomas.

Y-TEENS

1st Row--F. Carr, Bennett, Beucler, Yagelski, McMillen, Cleveland, Pignataro, Allen, Thomas, McEnroe, Summers.
2nd Row--Shaffer, Royal, Moore, Faber, Stanz, J. Banks, Richards, Todd, Wisman, Strayer, Miller, Baxter, Bailey.
3rd Row--Kepler, Snyder, Tressler, Kannel, Laub, Fireovid, Stimson, J. Scott, Nold, B. Scott, Cook, McKarns, Stanz, Lockhart.

1st Row--Bavin, Haines, Pinkley, Densmore, Northrup, Chappell, Sears, Owen, Mercer, Hackert, L. Clark, Risser.
2nd Row--Miss Henderson, Adviser, Cole, Wisman, Sidle, Summers, Burcham, Malone, Turner, A. Banks, Johnson, Lightbody, Majean, Bickel.
3rd Row--Bode, Fletcher, J. Clark, Roush, Rundell, Best, Scharlow, Majean, M. Carr, Heller, Brown, Rittenhouse.
President - Irene Roush, Vice-president - June Banks, Secretary - Jean Lockhart, Treasurer - Janet Snyder, Program Chairman - Vonda Lightbody, Devotional Chairman - Marilyn Baxter, Song Leader - Carol Fletcher.

LITERARY CLUB

Sitting: P. Thomas, J. Grice, J. Lockhart, J. Scott, M. Beucler, C. Kannel, N. Majean, M. Baxter, J. Bailey, P. Fry, M. Cook, J. Chappell, K. Cleveland.
Standing: B. Stimson, Miss Greek, Adviser.

MODEL AIRPLANE CLUB

1st Row: Hallock, McDonald, Karnes, Critchfield, Bernard, Wanamaker, Walker.
2nd Row: Mr. Hollstein, Adviser; Best, Nold, Lockhart, Childers, Deetz.
3rd Row: Sedgwick, Hoffman, Neal, Scott, Hodson, McKarnes, Williams.

F.H.A.

1st Row--Moore, Stantz, Faber, Mullins, Spencer, Startzman, Clark, D. Startzman, Pignataro, Miller, Cogswell, Johnson, Moody, Knecht.
2nd Row--Fisher, Faunce, Turner, Northup, Strayer, Burcham, Shaffer, Haines, Banks, Bavin, Summers, Sears, Lovejoy, Baker, Miller, Mrs. Heller, Adviser.
3rd Row--Britton, Gilcher, Cole, Mercer, Densmore, Calvin, Beck, Malone, Wisman, McKarnes, Sidle, Greeman, Snyder, Yagelski, Yarger, Parker, J. Banks.
4th Row--Summers, Sunkten, Knecht, Fireovid, Metcalf, Clark, Bowen, Kondas, Stantz, Bailey, Freese, Beck, Clifton, Baker, Michaels, M. Herman, P. Herman, Dilworth.
President - Joann Northup, Vice-president - Lois Strayer, Secretary - Ardith Banks, Treasurer - Mary Fisher, Reporter-Historian - ArLieta Michael.

F.F.A.

1st Row--Robins, Barnhart, Steinke, Mercer, Houser, Thomas, Tom, Dick.
2nd Row--Mr. Morningstar, Adviser; Fry, Bechtol, Tressler, Rockey, Steinke, Swank, Traxler, Miller, Williams.
3rd Row--Bradeberry, Lanius, Kime, Winright, Moor, Johnson, Carteyn, Allman.
4th Row--Keller, Geren, Cogswell, Brown, Mocherman, Lanius, Shankster, Cramer.
President - Richard Barnhart, Vice-president - Don Steinke, Secretary - Morris Robbins, Treasurer - Harold Mercer, Reporter - Dallas Dick, Sentinel - John Tom.

Sing Along The Way

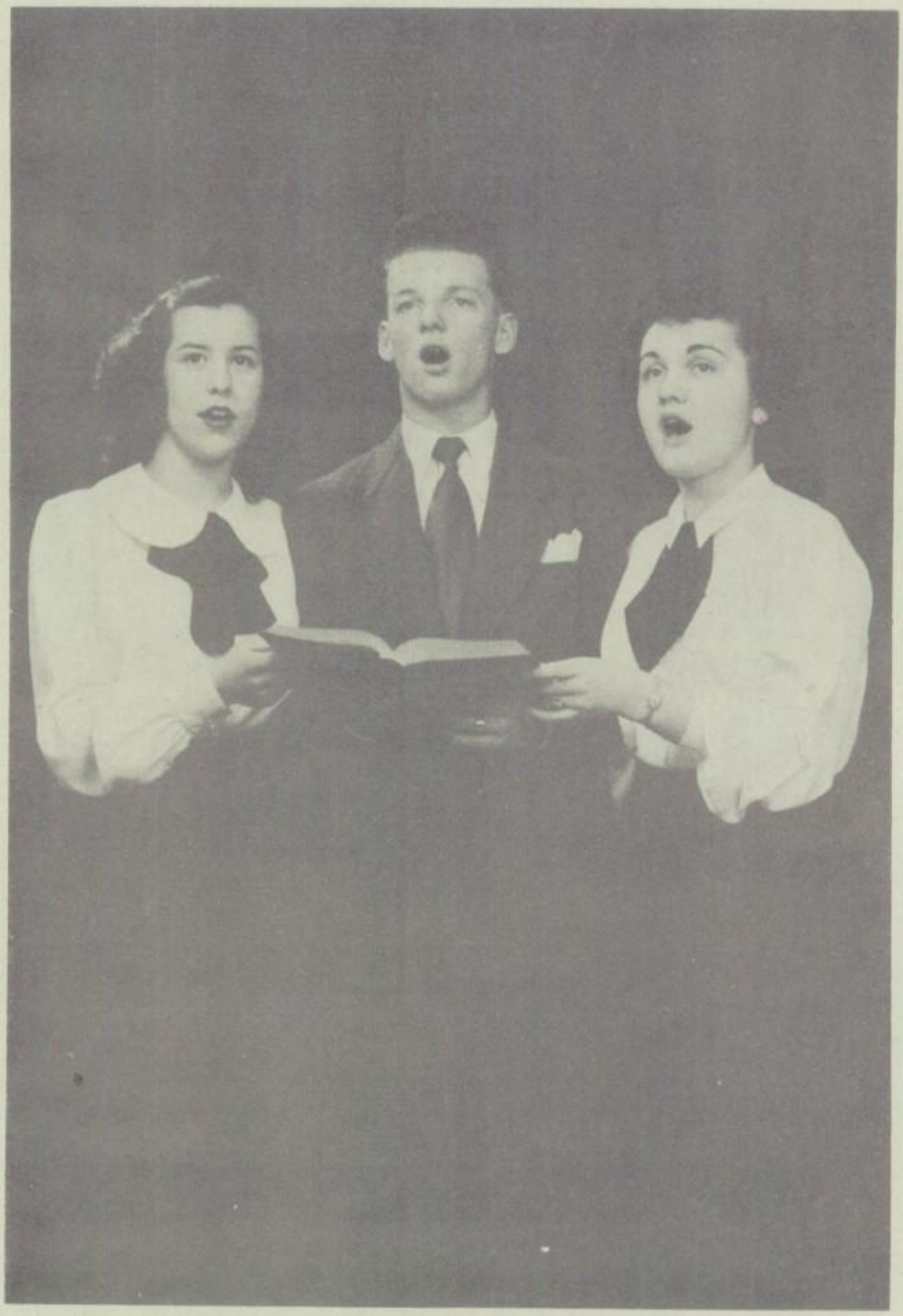

HMC

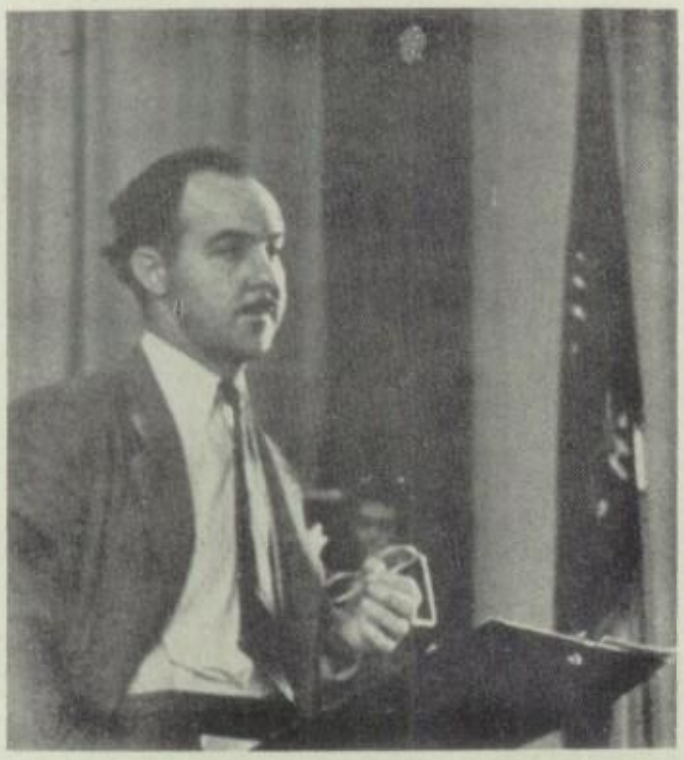

Robert Whitaker

With the rise of his baton, Mr. Whitaker has under his capable direction the Band, the Glee Clubs, the A Capella Choir, and the various music classes in the elementary school. Mr. Whitaker has much patience with his students, and as a result of his efforts and those of the students, the concerts which he presents are worthy of much praise.

BAND

1st Row--Calvin, Dayhoff, Yarger, J. Brown, Parker, Fisher, Willis, Kepler, Beck, Faunce, Yagelski, Greeman, Kannel.

2nd Row--Mr. Whitaker, Adviser; Risser, J. Brown, Critchfield, E. Kuhlman, M. Brown, Heist, Hill, Baxter, Echler, Loghry, Lattanner, M. Baxter, Knepper.

3rd Row--Casper, Gilcher, Malone, K. Brown, Stambaugh, Hause, Lockhart, Beucler, Cleveland, Sears, Burcham, A. Miller, M. Miller, Owen, Johnson.

4th Row--Baker, Grice, Elson, Kizer, Bode, Stecovich, Wanamaker, Allen, Snyder, Dick, Baxter, Myers, Banks, J. Snyder.

5th Row--Youse, Shaw, Dayhoff, D. Brown, Oliver, Miser, Bush, Boyer, L. Myers, F. Brown, Barnhart, White, J. Johnson, Ulrich, R. Kuhlman.

President - Denny Brown, Vice-president - Lorna Dayhoff, Secretary - Mary Beucler, Treasurer - Forrest Brown.

HUNGRY FIVE

Brown, Kizer, Boyer, Youse, Ulrich

RHYTHM ACES

Front Row--Ulrich, Kuhlman, Myers, Kizer, Moshier.
Back Row--Dayhoff, Brown, Whitaker, Heist, Boyer
Missing--Youse, Casper.

GIRLS' GLEE CLUB

1st Row--Haines, Wisman, Clark, Summers, Parker, Royal, Calvin, Fisher, Densmore, Startzman, Knecht.
2nd Row--Strayer, F. Carr, R. Majean, Bennett, Mick, Lirot, D. Lirot, Risser, Bailey, Baxter, Wagner, D. Startzman, J. Johnson, Moody.
3rd Row--Northup, Cox, J. Brown, Dayhoff, Myers, Kaiser, Altaffer, Esterline, Chappell, McEnroe, Dick, P. Yagelski, C. Snyder, Yarger, Greeman.
4th Row--Freese, Metcalf, Sunkten, Cook, Wolff, Cole, Clifton, Baker, B. Beck, Kissinger, Tressler Fletcher, J. Snyder, Kannel, Bode.
5th Row--Wolford, Michaels, Stantz, Mullins, Moore, Scharlow, Roush, Stimson, M. Majean Fireovid, McKarnes, Kondas, Bavin, Banks, Malone, Wingard.

1st Row--Pignataro, Moody, Pinkley, Moore, Faber, Stantz, Gilcher, Mercer, Britton, P. Beck, Faunce.
2nd Row--McCrea, Bickle, Richards, McMillen, Cleveland, A. Yagelski, Beucler, Allen, Lightbody, Weith, Stantz, Willis, Hackert, Handy, Sears, Newell, Brandeberry.
3rd Row--Pinkley, Kepler, Summers, Burcham, Grice, Lockhart, Leatherman, Deetz, J. Snyder, Turner, Towns, Price, Barber, Martin, Wanamaker, Miller.
4th Row--Thomas, B. Brown, Bailey, Rundell, Best, Shaffer, Sidle, Elson, B. Scott, J. Scott, Nold, Heller, B. Brown, M. Carr, Johnson.
5th Row--Owen, Todd, Laub, Lovejoy, Spencer, Dilworth, Knecht, Fireovid , Clark, Turner, Mocherman, Cronk, J. Brown.

President - Marilynn Carr, Vice-president - Kate Cleveland, Secretary - Vanda Lightbody, Treasurer - Connie Kannel.

1947

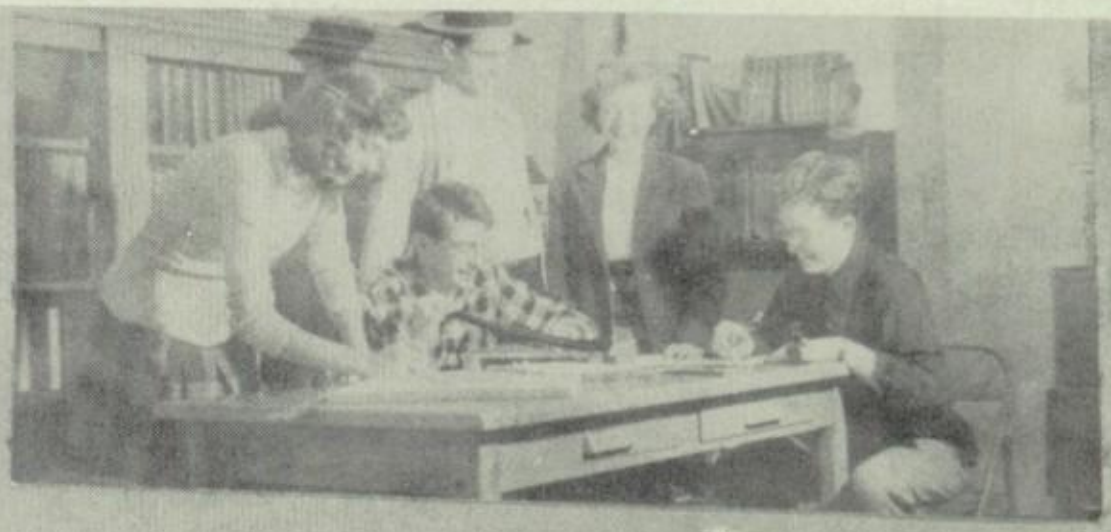

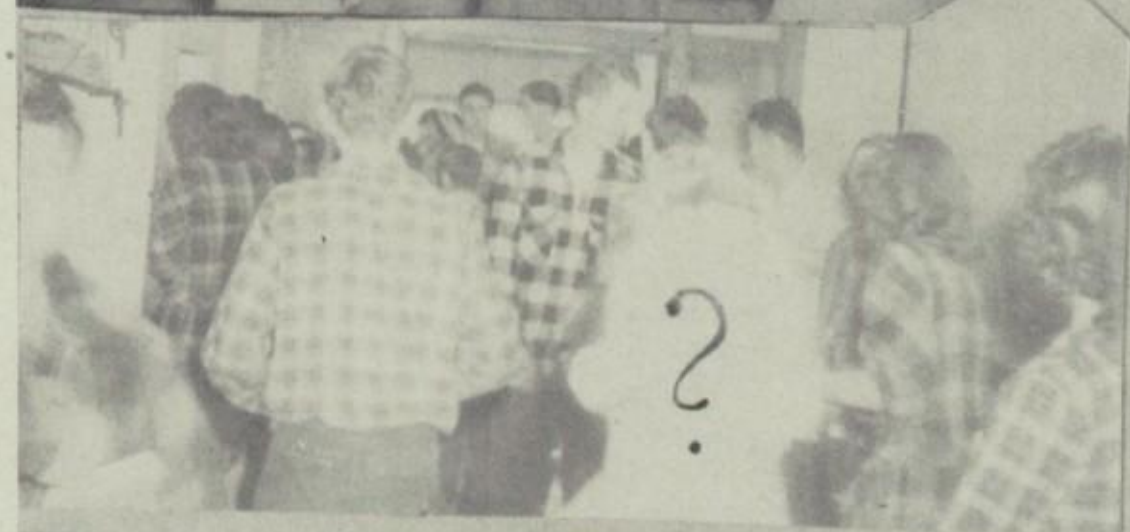

TRAVELOGUE

September

2...Back-to-school blues, 12...Upper Sandusky's football squad defeats 'Pelier, 16...election of cheerleaders--Congratulations Barb, Bev, Jackie, and Marilynn, 18...Safety program emphasizes careful driving, 19...'Pelier's squad loses to Napoleon, 26...Liberty Center defeats 'Pelier on the former's field, 29...Assembly program; also Junior Class Hayride, 30...F.F.A. Hayride--More fun!

October

3...'Pelier is victorious over Pauling--keep it up boys, 6...Junior High plays at Bryan, 7...another hayride--this time it's the Sophomores; also an interesting assembly program, 8...Band Hayride; F.F.A. initiates future farmers, 10...'Pelier loses at Delta--too bad, 16...Smile please--Seniors have their pictures taken, 17...'Pelier ties with Bryan, 24...we lose the Wauseon game, 27... Seniors enjoy a party, 30...Whitehouse conquers Locomotives, 31...Teachers' Meeting at Toledo--no school.

December

2...'Pelier plays at Hicksville, 12...'Pelier goes to Defiance for first league game, 16...West Unity plays here, 19...Liberty Center is victorious, 22... Football Banquet--delicious food and a very interesting speaker, 23...F.F.A. Christmas Party; Y-Teens present a Christmas program--Very good; See you next year!

January

2...Game with Napoleon is postponed because of weather, 9...Wauseon beats us on our floor, 16...Bryan is victorious over 'Pelier, 20...game with Edon, 23... our team defeats the league champ Napoleon, 30...'Pelier won a thrilling overtime game at Liberty Center.

February

2...Game with Archbold, 5...group pictures, 6...'Pelier loses game at Wauseon--through game fellows, 11...game with Hicksville, 13...last home league basketball game--Defiance wins, 18...Junior Class Play, "The Adorable Spendthrift" was a thrilling success--Congratulations Juniors, 20...Locomotives are defeated by DeVilbiss, 25...'Pelier plays at Napoleon, 27...First community Concert--Rosario and Antonio.

March

1...'Pelier is defeated by Bowling Green in the District Tournament at Defiance, 5...Assembly program, 16...Community Concert--Hilda Somer, 17... Assembly program--Wade Quartet.

April

1...Spring starts with a song--Music Festival, 2...Music Festival; formal dance in the gym, 7...Community Concert--Carl Sherman, 16 ... Senior Class Play "Beauty and the Beef"--very well received, 19...Albion Band makes appearance here.

May

7...League track preliminaries, 3...League track finals, 23...Baccalaureate, 27... Commencement--'till we meet again--

Compliments of

CLARK'S PHOTO STUDIO

PICTURES TAKEN and DEVELOPED

Montpelier Ohio

Compliments of

Richmond Machine Shop

736 East Main Montpelier, Ohio

IDEAL ELECTRIC STORE

ELECTRIC APPLIANCES
COLUMBIA, DECCA, MAJESTIC RECORDS
SPORTING GOODS

Compliments of

C. W. LUKE & SON

REAL ESTATE — INSURANCE
Phone 208

Compliments of

LYONS SHOE REPAIR

NEOLITE SOLE and GOODRICH HEEL

Compliments of

SNYDER MARKET

GOOD MEATS and BIRDSEYE FOODS

Phone 42 116 Empire

Compliments of

DWYER INSURANCE AGENCY

Empire St. Montpelier

COMPLIMENTS

OF

Winzeler

STAMPING COMPANY

MONTPELIER, OHIO

CITY SERVICE PRODUCT

COMPLIMENTS OF

HUDSON DEALER

Leland A. Dietz Montpelier

COMPLIMENTS OF

LOCKHART and CASEBERE

COMPLIMENTS OF

SHELL SERVICE STATION

Corner Main and Broad

WALTER F. WINGARD

COMPLIMENTS OF

WILLIAMS COUNTY FARM BUREAU ASSOCIATION

THE FARMERS OWN BUSINESS

Phone 46 Montpelier, Ohio

Compliments of

The Montpelier Creamery

Home of

"ROSE BRAND BUTTER"

Compliments of

GOSSARDS

CORSET and DRESS SHOPPE

The Ladies Ready to Wear Store

MRS. HERBERT BROWN

Compliments of

F. M. GUILINGER

Compliments of

CARL & ELSEA LYONS

Compliments of

WALT SHAMBARGER

BARBER

Compliments of

KRUSELLS DINER

Compliments of

HARRINGTON BROS.

WELDING, MACHINE,
MAGNETO SERVICE

Compliments of

WESTERN AUTO

AUTO ACCESSORIES
HARDWARE and APPLIANCES

Compliments of

BECK'S GROCERY

Compliments of

LEHMAN'S
COTTAGE GROCERY

"JUST GOOD THINGS TO EAT"

Compliments of

NANETTE
BEAUTY SHOP

Compliments of

C. SCHELB

GENERAL INSURANCE AGENT

District Agent

KANSAS CITY LIFE INSURANCE CO.

Home Phone 226 Office Phone 88

Compliments of

NATIONAL BANK

DEPOSITS INSURED UP TO $5,000

Member of Federal Reserve System

Compliments of

THE CHARLES CO.

MONTPELIER, OHIO

Compliments of

EMPIRE CAFE

Compliments of

A. P. ROTHENBURGER
AND SONS

HARDWARE

COMPLIMENTS OF

ALLEN-CUNNIFF

THE HOME OF FAMOUS NAMES FOR THE HOME

Montpelier Ohio

COMPLIMENTS OF

POWERS and SONS INC.

Montpelier, Ohio

COMPLIMENTS OF

PRIEST & COOK FURNITURE CO.

"We Deliver"

FURNITURE of QUALITY

COMPLIMENTS OF

ACME PRODUCTS

COMPLIMENTS OF

HI-SPEED PRODUCTS

CALVINS SERVICE STATION

Complete Lubrications
Tires, Tubes, and Batteries
Main and Platt

OTIS DICK

Distributor of
Hi-Speed Gas and Oil
Fuel Oil and Accessories

MONTPELIER and EDON, OHIO

COMPLIMENTS OF

BOONE LUMBER CO.

Mill and Court

Montpelier, Ohio

COMPLIMENTS OF

COURTNEY AND SONS

AUTOMOTIVE ELECTRIC SERVICE

Phone 74

COMPLIMENTS OF

WALDRON'S FEED MILL & CITY COAL CO.

"MASTER-MIX FEEDS"

Custom Grinding and Mixing

"QUALITY COAL"

Phone No. 9

F. M. WALDRON, Owner

BEST WISHES TO
CLASS OF "48"

WILBER CLAPP

Compliments of

Toggery Dry Cleaners

ODORLESS DRY CLEANING
F. Kuhlman
Phone 73

Compliments of

MONTPELIER
FROZEN FOOD MARKET

It's June in January with Frozen Food
Phone 44 Montpelier, Ohio

Compliments of

WISMAN BROTHERS

FRIENDLY SERVICE

Compliments of

CHATTER BOX

VIC RANDMARK
Montpelier, Ohio

Compliments of

WAYNE DEAN GARAGE

East Main Street

Compliments of

BEACH'S
FLOWER SHOP

Compliments of

CITY DAIRY

PASTEURIZED and HOMOGONIZED
MILK and CREAM

COMPLIMENTS OF

HI-SPEED PRODUCTS

CALVINS SERVICE STATION

Complete Lubrications
Tires, Tubes, and Batteries
Main and Platt

OTIS DICK

Distributor of
Hi-Speed Gas and Oil
Fuel Oil and Accessories

MONTPELIER and EDON, OHIO

COMPLIMENTS OF

BOONE LUMBER CO.

Mill and Court

Montpelier, Ohio

COMPLIMENTS OF

COURTNEY AND SONS

AUTOMOTIVE ELECTRIC SERVICE

Phone 74

COMPLIMENTS OF

WALDRON'S FEED MILL & CITY COAL CO.

"MASTER-MIX FEEDS"

Custom Grinding and Mixing

"QUALITY COAL"

Phone No. 9

F. M. WALDRON, Owner

Compliments
of
GEESEY'S PASTRY
SHOP

Compliments
of
KIMMEL'S DRUGS

WHILE - U - WAIT
SHOE SERVICE
Basement Shoe Shop
C. G. Siebenaler

Compliments
of
FARMERS'
INN

Compliments of
YODERS BEAUTY SHOP
Phone 60R Main St.

Compliments of
THE BAR
FINE FOODS and GOOD DRINKS
312 W. Main Montpelier

Compliments of
LOUDENS
DEPARTMENT STORE

RED'S RESTAURANT
DINNERS and LUNCHES
ICE CREAM SOFT DRINKS

Compliments of

STUMP'S
BARBER SHOP

Compliments of

MONTPELIER
CITY LAUNDRY

Compliments of

RAY PHILLIPS

WALLPAPER and PAINTS

Compliments of

ENSIGN GROCERY

PHONE 141J

Platt and Jefferson St.

Compliments of

BECKS MOTOR SALES

GENUINE FORD PRODUCTS

Kenneth Beck, Prop.

Compliments of

THOMAS

REAL ESTATE AGENT

Montpelier, Ohio

Compliments of

Dean Insurance Agency

INSURANCE THAT SATISFIES

W. Main St. Phone 11

Montpelier, Ohio

THE FARMERS AND
MERCHANTS BANK

"THE BANK GOOD SERVICE BUILT"

Deposited Insurance up to $5,000

BEST WISHES TO
CLASS OF "48"

WILBER CLAPP

Compliments of

Toggery Dry Cleaners

ODORLESS DRY CLEANING
F. Kuhlman
Phone 73

Compliments of

**MONTPELIER
FROZEN FOOD MARKET**

It's June in January with Frozen Food
Phone 44 Montpelier, Ohio

Compliments of

WISMAN BROTHERS

FRIENDLY SERVICE

Compliments of

CHATTER BOX

VIC RANDMARK
Montpelier, Ohio

Compliments of

WAYNE DEAN GARAGE

East Main Street

Compliments of

**BEACH'S
FLOWER SHOP**

Compliments of

CITY DAIRY

PASTEURIZED and HOMOGONIZED
MILK and CREAM

ALLEN
FUNERAL HOME
Montpelier Ohio

Compliments of
BODE'S

Compliments of
TRAUTMAN'S
FIVE and TEN

Compliments of
HORTONS
BODY SHOP

Compliments of
BOB KING
PROSPHERIC LABORATORY

Compliments of
MANLEY'S DAIRY
PASTEURIZED
MILK and CREAM
Phone 521-R

Compliments of
TODD'S DINER
LUNCHES, SHORT ORDERS,
and SANDWICHES

Compliments of
LOUGHEED
PRODUCE COMPANY

COMPLIMENTS OF

COTTAGE INN

Montpelier Ohio

COMPLIMENTS OF

Montpelier Bowling Center

CORNER EMPIRE and WASHINGTON

Phone 132J

KAUFMAN and PARAMOUNT

THEATRES

Montpelier Ohio

COMPLIMENTS OF

FOUST'S DRUG STORE

THE REXALL STORE

— A GOOD PLACE TO TRADE SINCE 1917 —

COMPLIMENTS OF

CLASS—1948

Lockhart & Kizer

THE STORE FOR MEN

COMPLIMENTS OF

GRICE JEWELRY STORE

H. F. GRICE, Owner

THOMPSON FUNERAL HOME

COMPLIMENTS OF

HAUSE
VALVE CO.

COMPLIMENTS OF

MONTPELIER HATCHERY

MILLERS QUALITY BABY CHICKS
and TURKEY POULTS

Montpelier Ohio

BEST WISHES TO

THE CLASS OF "48"

ORRL E. ROWE

Main Street Montpelier, Ohio

COMPLIMENTS

of

WOLFF'S

GARAGE and PACKARD

SALES

SERVICE

COMPLIMENTS OF

SNYDER DAIRY BAR

WE MAKE OUR OWN ICE CREAM

Sandwiches — Burger Boats — Chicken Basket

Phone 542

GRIESER FARM EQUIPMENT

J. I. CASE TRACTORS and MACHINERY

TIRES — OILS — SUPPLIES

Montpelier, Ohio Phone 7

HOUSER'S
CLEANING and DYE WORKS

145 Wabash Phone 236

Montpelier, Ohio

Compliments of

JACK'S SERVICE STATION and DRIVE IN

GAS — OIL — TIRES
LUBRICATIONS

SANDWICHES
SOFT DRINKS

East Main Street Montpelier, Ohio

MONTPELIER LUMBER COMPANY

PHONE 102

DRAKE AUCTION COMPANY

FOUNDED IN 1906 by RALPH DRAKE
STILL DOING EFFECTIVE WORK

Tel. 55F4

COMPLIMENTS OF

ROBISON IMPLEMENT COMPANY

Everything for the Farm
214 N. Jonesville St.

Massey Harris Farm Implements
Montpelier, Ohio

Congratulations to the

GRADUATING CLASS

May Our Friendship Always Be as Warm as
the Little BLUE FLAME That Serves You

OHIO GAS COMPANY

COMPLIMENTS

OF

The Montpelier Manufacruring Company

MONTPELIER

OHIO